

TM 123-34

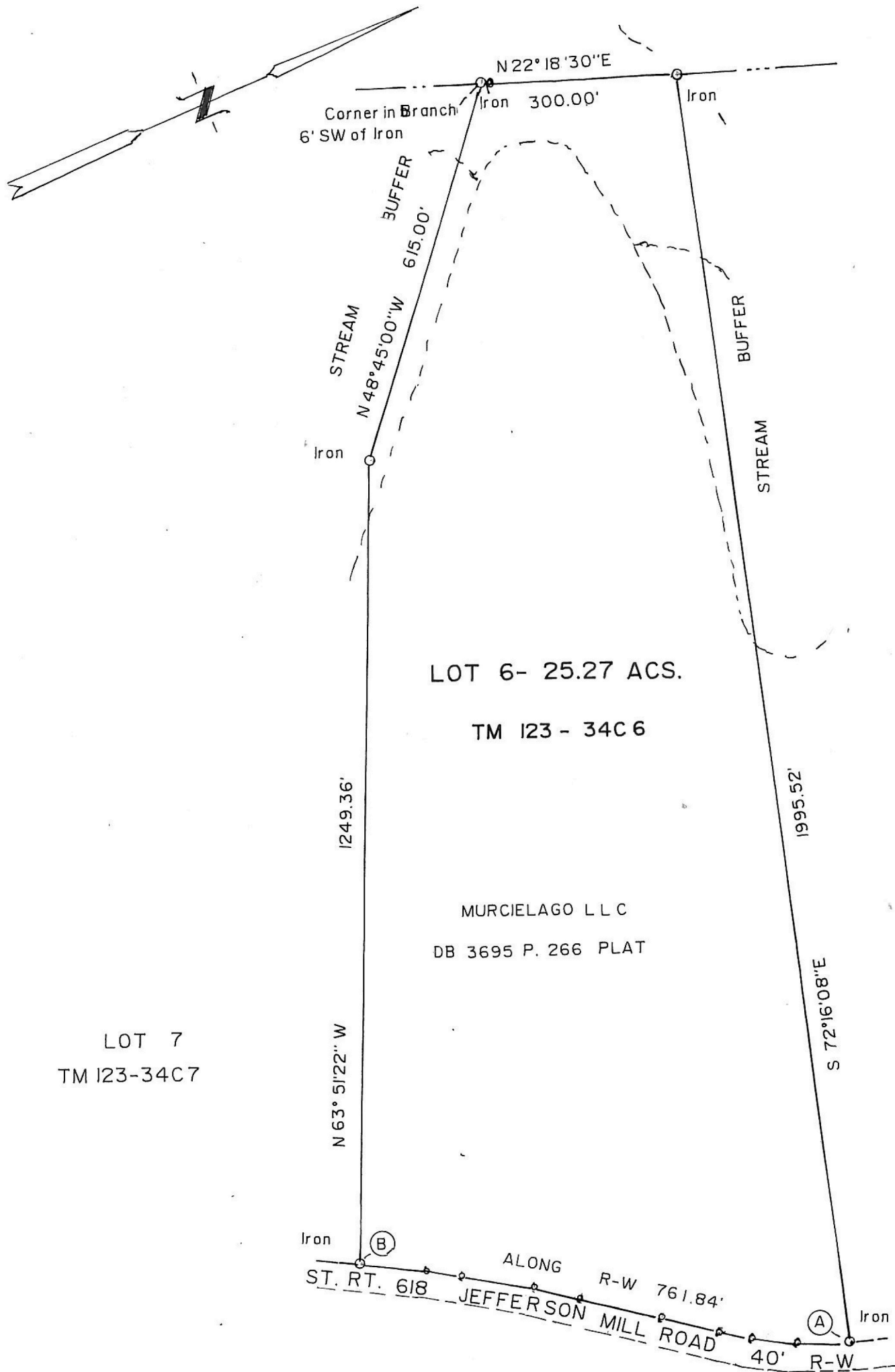

COURSES ALONG ST. RT. 618 R-W
FROM (A) TO (B)

S 24° 50' 40" W	73.73'
S 32° 12' 50" W	73.53'
S 37° 56' 20" W	48.63'
S 39° 33' 20" W	93.77'
S 38° 30' 00" W	132.00'
S 37° 14' 30" W	69.28'
S 34° 16' 40" W	112.10'
S 32° 34' 20" W	58.30'
S 31° 20' 50" W	100.50'

LOT 7
TM 123-34C7

LOT 5
TM 123-34C 5

PLAT SHOWING - LOT 6

" THE FARMS of JEFFERSON MILL "

SCOTTSVILLE MAGISTERIAL DISTRICT
ALBEMARLE COUNTY , VIRGINIA

W. MORRIS FOSTER
LAND SURVEYOR

NELLYSFORD , VA.

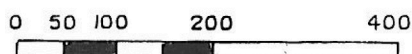

SCALE IN FEET

OCT. 26 , 2010