

COURSES ALONG ST. RT. 618 R-W  
FROM (A) TO (B)

S 00°46'50" E	124.34'
S 01°43'20" E	196.85'
S 09°48'20" W	70.30'
S 22°30'10" W	63.70'
S 28°55'05" W	63.70'
S 31°12'00" W	73.10'
S 28°50'20" W	80.40'
S 25°50'40" W	93.67'
S 21°11'20" W	84.65'
S 18°42'50" W	76.05'
S 15°00'20" W	50.50'
S 10°54'00" W	50.25'
S 06°27'30" W	53.50'
S 01°19'40" W	86.60'
S 02°43'40" E	64.10'
S 06°58'20" E	69.55'
S 11°24'20" E	91.10'

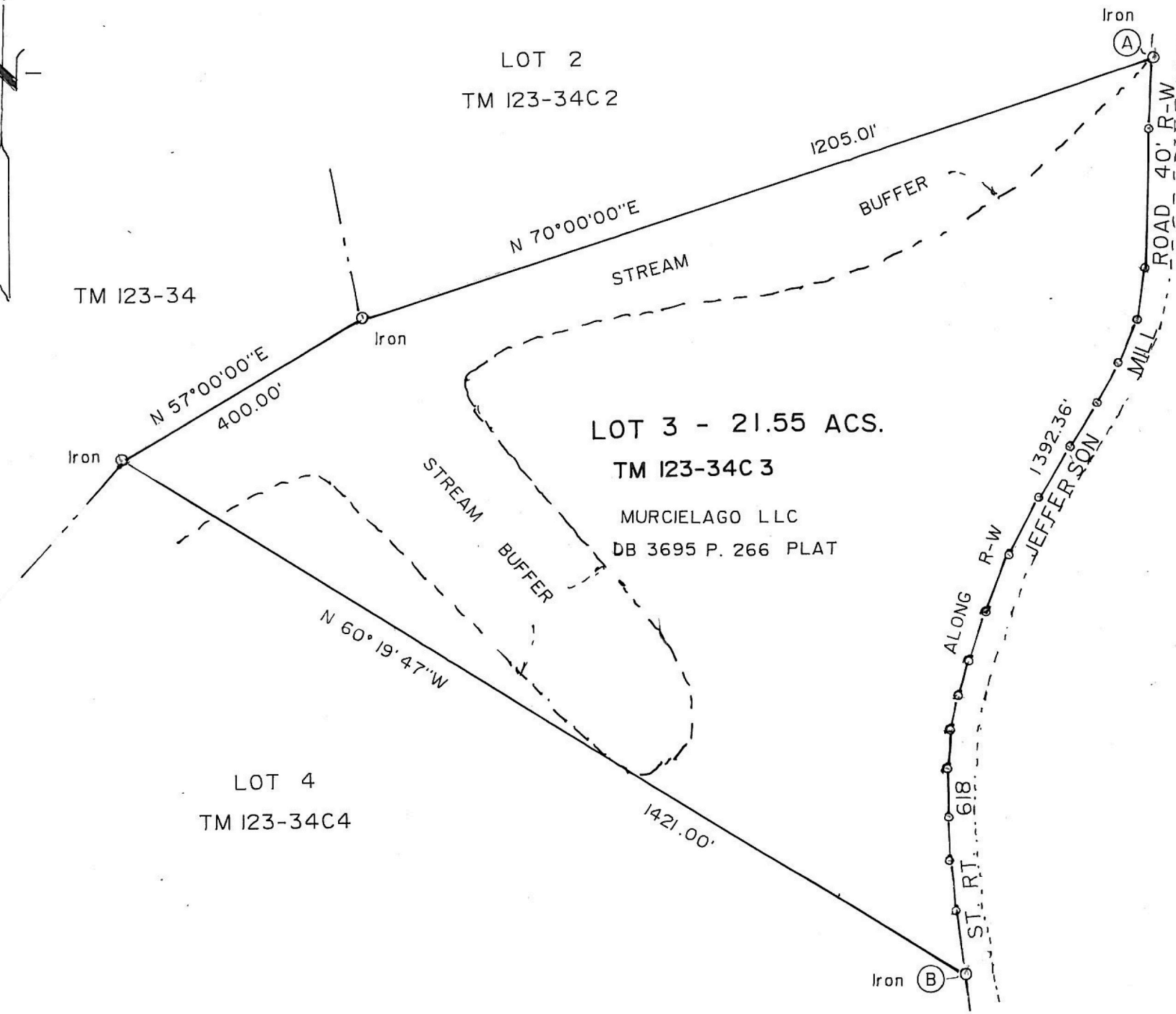
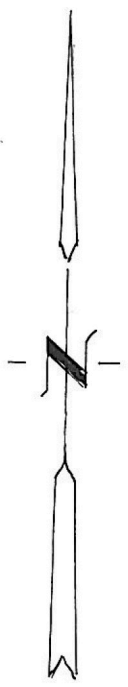

PLAT SHOWING - LOT 3

" THE FARMS of JEFFERSON MILL "  
SCOTTSVILLE MAGISTERIAL DISTRICT  
ALBEMARLE COUNTY, VIRGINIA

W. MORRIS FOSTER  
LAND SURVEYOR  
NELLYSFORD, VA.

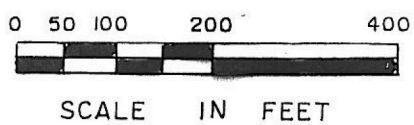

OCT. 26, 2010